RETURN DEAR WILLIAM,

a favorite Rondeau

Composed by J. Moulds.

London Printed for G. Goulding, No. 6, James' Street, Covent Garden.

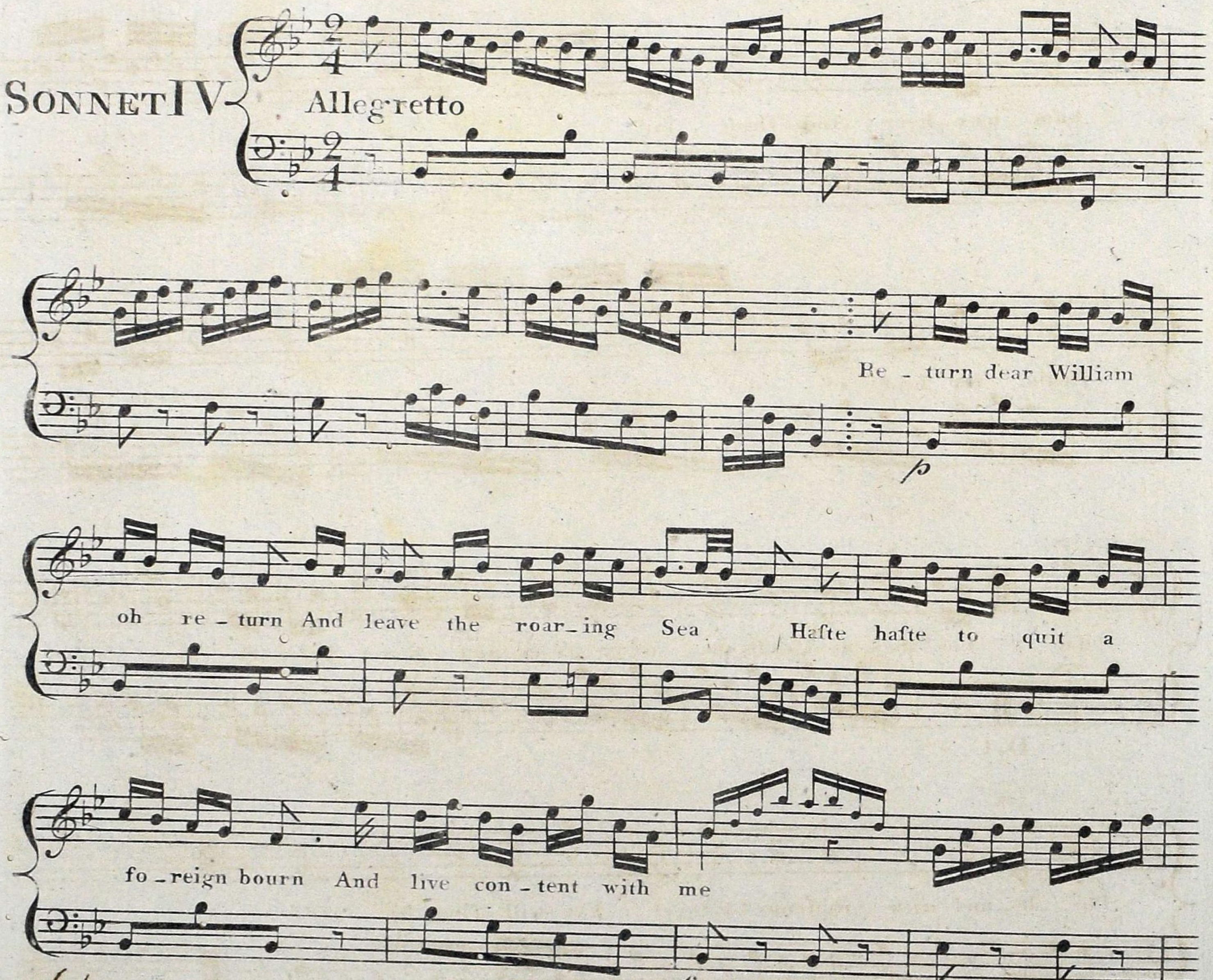

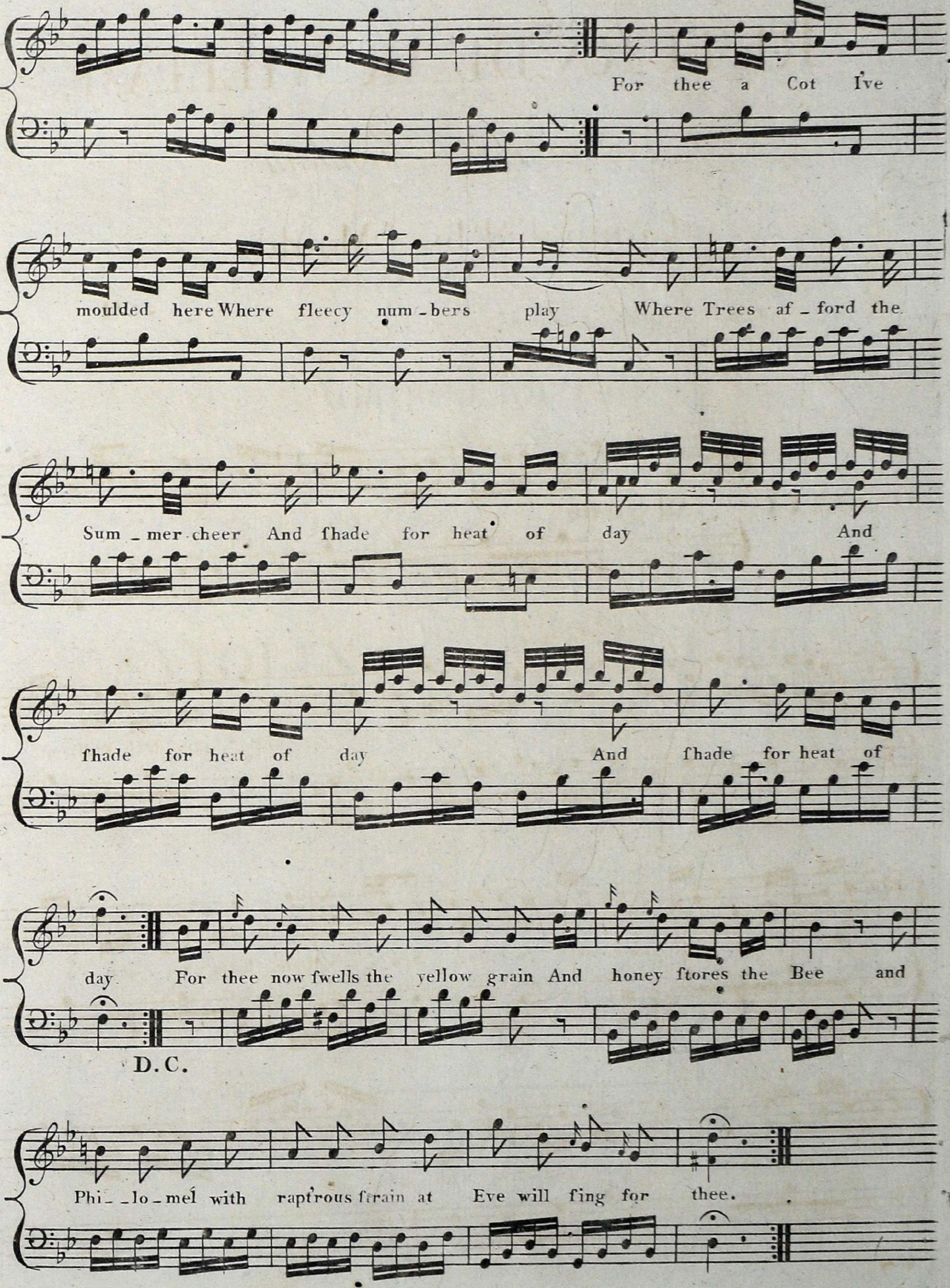
For thee a Cot I've
moulded here Where fleecy num_bers play Where Trees af_ford the
Sum_mer cheer And fhade for heat of day And
fhade for heat of day And fhade for heat of
day For thee now fwells the yellow grain And honey ftores the Bee and
D.C.
Phi_lo_mel with rapt'rous ftrain at Eve will fing for thee.